

Patient report

Bio-Rad DATE: 10/05/2019
D-10 TIME: 03:59 PM
S/N: #DJ4I016123 Software version: 4.30-2
Sample ID: 10567916
Injection date 10/05/2019 03:44 PM
Injection #: 25 Method: HbA1c
Rack #: --- Rack position: 4

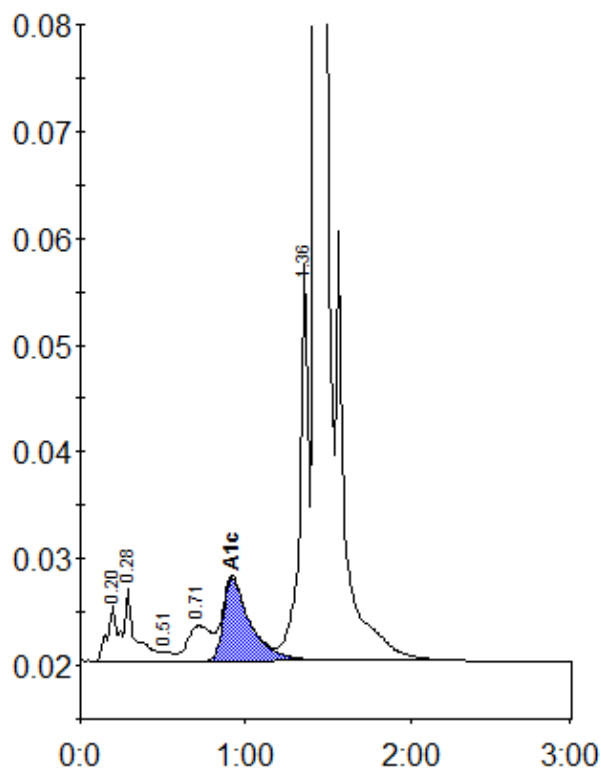

Peak table - ID: 10567916

Peak	R.time	Height	Area	Area %
A1a	0.20	5174	24088	1.0
A1b	0.28	6834	29574	1.3
F	0.51	806	3437	0.1
LA1c/CHb-1	0.71	3289	32973	1.4
A1c	0.92	7753	87924	5.6
P3	1.36	37362	138008	6.0
A0	1.43	627764	1981738	86.2
Total Area:		2297742		

Concentration:	%
A1c	5.6